

2/20/2023 3:28 PM
z:\projects\jeld-wen\cc-22-1133.1 - fbc submittal - 2023 code change\115444.dwg\15444.2\jw023.dwg

JELD-WEN, inc.

CUSTOM CLAD 10'0 WOOD OUTSWING PATIO DOORS (HVHZ) (IMPACT)



JELD-WEN, inc.
3737 LAKEPORT BOULEVARD
KLAMATH FALLS, OR 97601
PH: (541) 882-3451 FX: (541) 850-2609

INSTALLATION NOTES:

1. ONE (1) INSTALLATION ANCHOR IS REQUIRED AT EACH ANCHOR LOCATION SHOWN.
2. THE NUMBER OF INSTALLATION ANCHORS DEPICTED IS THE MINIMUM NUMBER OF ANCHORS TO BE USED FOR PRODUCT INSTALLATION OF THE MAXIMUM SIZE LISTED.
3. INSTALL INDIVIDUAL INSTALLATION ANCHORS WITHIN A TOLERANCE OF ±1/2 INCH (I.E., WITHOUT CONSIDERATION OF TOLERANCES). TOLERANCES ARE NOT CUMULATIVE FROM ONE INSTALLATION ANCHOR TO THE NEXT.
4. SHIM AS REQUIRED AT EACH INSTALLATION ANCHOR WITH LOAD BEARING SHIM(S). MAXIMUM ALLOWABLE SHIM STACK TO BE 1/4 INCH. SHIM WHERE SPACE OF 1/16 INCH OR GREATER OCCURS. SHIM(S) SHALL BE CONSTRUCTED OF HIGH DENSITY PLASTIC OR BETTER.
5. **THROUGH FRAME:** FOR INSTALLATION INTO 2X WOOD FRAMING USE #12 WOOD SCREWS OF SUFFICIENT LENGTH TO ACHIEVE 1 1/2 INCH MINIMUM EMBEDMENT INTO WOOD SUBSTRATE.
6. **THROUGH FRAME:** FOR INSTALLATION THROUGH 1X BUCK TO CONCRETE/MASONRY, OR DIRECTLY INTO CONCRETE/MASONRY, USE 1/4 INCH DIAMETER ITW TAPCONS OF SUFFICIENT LENGTH TO ACHIEVE 1 1/4 INCH MINIMUM EMBEDMENT.
7. **ANCHOR STRAP:** FOR INSTALLATION INTO 2X WOOD FRAMING USE TWO (2) #8 WOOD SCREWS PER ANCHOR STRAP OF SUFFICIENT LENGTH TO ACHIEVE 1 1/2 INCH MINIMUM EMBEDMENT INTO WOOD SUBSTRATE.
8. **ANCHOR STRAP:** FOR INSTALLATION THROUGH 1X BUCK TO CONCRETE/MASONRY USE TWO (2) 1/4 INCH DIAMETER ITW TAPCONS PER ANCHOR STRAP OF SUFFICIENT LENGTH TO ACHIEVE 1 1/4 INCH MINIMUM EMBEDMENT.
9. MINIMUM EMBEDMENT AND EDGE DISTANCE EXCLUDE WALL FINISHES, INCLUDING BUT NOT LIMITED TO STUCCO, FOAM, BRICK VENEER, AND SIDING.
10. INSTALLATION ANCHORS AND ASSOCIATED HARDWARE MUST BE MADE OF CORROSION RESISTANT MATERIAL OR HAVE A CORROSION RESISTANT COATING.
11. FOR HOLLOW BLOCK AND GROUT FILLED BLOCK, DO NOT INSTALL INSTALLATION ANCHORS INTO MORTAR JOINTS. EDGE DISTANCE IS MEASURED FROM FREE EDGE OF BLOCK OR EDGE OF MORTAR JOINT INTO FACE SHELL OF BLOCK.
12. INSTALLATION ANCHORS SHALL BE INSTALLED IN ACCORDANCE WITH ANCHOR MANUFACTURER'S INSTALLATION INSTRUCTIONS, AND ANCHORS SHALL NOT BE USED IN SUBSTRATES WITH STRENGTHS LESS THAN THE MINIMUM STRENGTH SPECIFIED BY THE ANCHOR MANUFACTURER.
13. INSTALLATION ANCHOR CAPACITIES FOR PRODUCTS HEREIN ARE BASED ON SUBSTRATE MATERIALS WITH THE FOLLOWING PROPERTIES:
 - A. WOOD - MINIMUM SPECIFIC GRAVITY OF 0.55.
 - B. CONCRETE -MINIMUM COMPRESSIVE STRENGTH OF 3000 PSI.
 - C. GROUT-FILLED CMU- UNIT STRENGTH CONFORMS TO ASTM C-90 WITH MINIMUM COMPRESSIVE STRENGTH OF 2000 PSI AND GROUT CONFORMS TO ASTM C 476, MINIMUM GROUT COMPRESSIVE STRENGTH OF 2000 PSI.
 - D. HOLLOW BLOCK CMU - UNIT STRENGTH CONFORMS TO ASTM C-90 WITH MINIMUM COMPRESSIVE STRENGTH OF 2000 PSI.

GENERAL NOTES:

1. THE PRODUCT SHOWN HEREIN IS DESIGNED AND MANUFACTURED TO COMPLY WITH THE CURRENT FLORIDA BUILDING CODE (FBC), INCLUDING HVHZ AND HAS BEEN EVALUATED ACCORDING TO THE FOLLOWING:
 - ASTM E 283-04(12)
 - ASTM E 331-00(09)
 - ASTM E 330-14
 - ASTM E 1886-13
 - ASTM E 1996-14
 - TAS 201-94
 - TAS 202-94
 - TAS 203-94
2. ADEQUACY OF THE EXISTING STRUCTURAL CONCRETE/MASONRY AND 2X FRAMING AS A MAIN WIND FORCE RESISTING SYSTEM CAPABLE OF WITHSTANDING AND TRANSFERRING APPLIED PRODUCT LOADS TO THE FOUNDATION IS THE RESPONSIBILITY OF THE ENGINEER OR ARCHITECT OF RECORD FOR THE PROJECT OF INSTALLATION.
3. 1X AND 2X BUCKS (WHEN USED) SHALL BE DESIGNED AND ANCHORED TO PROPERLY TRANSFER ALL LOADS TO THE STRUCTURE. BUCK DESIGN AND INSTALLATION IS THE RESPONSIBILITY OF THE ENGINEER OR ARCHITECT OF RECORD FOR THE PROJECT OF INSTALLATION.
4. THE INSTALLATION DETAILS DESCRIBED HEREIN ARE GENERIC AND MAY NOT REFLECT ACTUAL CONDITIONS FOR A SPECIFIC SITE. IF SITE CONDITIONS CAUSE INSTALLATION TO DEVIATE FROM THE REQUIREMENTS DETAILED HEREIN, A LICENSED ENGINEER OR ARCHITECT SHALL PREPARE SITE SPECIFIC DOCUMENTS FOR USE WITH THIS DOCUMENT IN NON-HVHZ AREAS. IN HVHZ AREAS, ONE TIME PRODUCT APPROVAL TO BE OBTAINED FROM MIAMI-DADE RER.
5. APPROVED IMPACT PROTECTIVE SYSTEM **IS NOT REQUIRED** ON THIS PRODUCT IN AREAS REQUIRING IMPACT RESISTANCE.
6. DOOR FRAME MATERIAL: PRESSURE TREATED PINE
7. DOOR CLADDING MATERIAL: ALUMINUM 6063-T5
8. DISSIMILAR METALS INCLUDING FASTENERS THAT MAY COME INTO CONTACT WITH ALUMINUM UNIT FRAMING SHALL BE PROTECTED AS DEFINED IN FBC CHAPTER 20.
9. WOOD COMPONENTS SHALL HAVE BEEN PRESERVATIVE TREATED OR SHALL BE OF A DURABLE SPECIES AS DEFINED IN FBC CHAPTER 23.
10. GLASS MEETS THE REQUIREMENTS OF ASTM E 1300 GLASS CHARTS. SEE SHEET 8 FOR GLAZING DETAILS.

TABLE OF CONTENTS	
SHEET	SHEET DESCRIPTION
1	INSTALLATION & GENERAL NOTES
2	ELEVATION & ANCHOR LAYOUT (1)
3	ELEVATION & ANCHOR LAYOUT (2)
4	ELEVATION & ANCHOR LAYOUT (3)
5	VERTICAL SECTIONS
6	HORIZONTAL SECTIONS
7	HORIZONTAL SECTIONS & MULLION CLIP DETAIL
8	ALTERNATE INSTALLATION STRAP DETAILS
9	GLAZING & RAISED PANEL DETAILS
10	TYP. QUALIFIED CONFIGURATIONS

MISSILE IMPACT RATING
LARGE & SMALL MISSILE IMPACT

TITLE: CUSTOM CLAD 10'0 WOOD OUTSWING DOORS (HVHZ) (IMPACT) INSTALLATION & GENERAL NOTES

PREPARED BY: BUILDING DROPS, INC.
398 E. DANIA BEACH BLVD., STE. 338
DANIA BEACH, FL 33004
PH: (954)395-8478
FAX: (954)744-4738
WEB: www.buildingdrops.com

REMARKS	BY	DATE
7TH FBC CODE CHANGE	SR	3.30.20
8TH FBC CODE CHANGE	MG	2.06.23

THE INSTALLATION DETAILS DESCRIBED HEREIN ARE GENERIC AND MAY NOT REFLECT ACTUAL CONDITIONS FOR A SPECIFIC SITE. IF SITE CONDITIONS CAUSE INSTALLATION TO DEVIATE FROM THE REQUIREMENTS DETAILED HEREIN, A LICENSED ENGINEER OR ARCHITECT SHALL PREPARE SITE SPECIFIC DOCUMENTS FOR USE WITH THIS DOCUMENT.

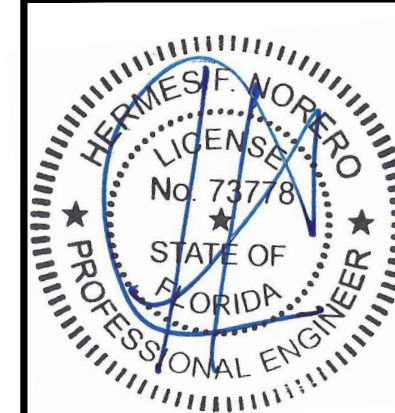

HERMES F. NORERO, P.E.
FLORIDA P.E. No 73778
BUILDING DROPS, INC
398 E. DANIA BEACH BLVD. # 338
DANIA BEACH, FL 33004
FBPE CERT. OF AUTHORIZATION No. 29578

DATE: 06.21.13	
DWG. BY: ADS	CHK. BY: HFN
SCALE: NTS	
DWG. #: JW023	
SHEET	
1	
OF 10	

2/20/2023 3:29 PM
z:\projects\jeld-wen\cc-22-1133-1 - fbc submittal - 2023 code change\15444\dwg\15444_2\jw023.dwg

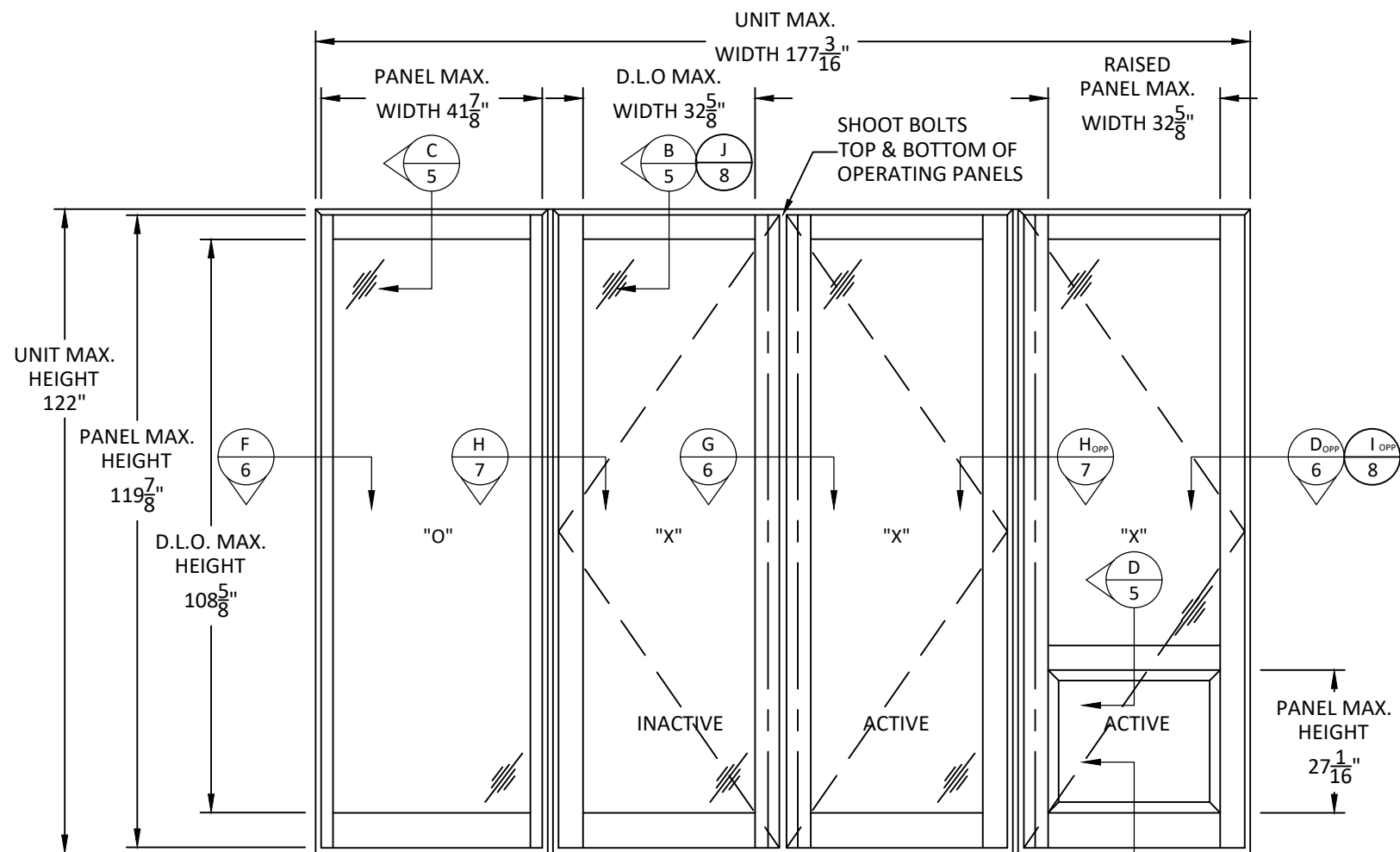

TYPICAL ELEVATION AS (AS TESTED)

QUALIFIED CONFIGURATIONS	MAX. UNIT WIDTH	MAX. UNIT HEIGHT	DESIGN PRESSURE RATING
O-X-X-X X-X-X-O O-X-X-O X-X-X-X O-X-X X-X-O O-X-O	177-3/16"	122"	+55.0/-65.0 PSF

- NOTE:**
1. PRODUCTS SHOWN HEREIN MEET WATER INFILTRATION REQUIREMENTS BASED UPON POSITIVE PRESSURE RATING.
 2. SEE SHEET 8 FOR GLAZING OPTIONS AND REQUIREMENTS.
 3. INTERMEDIATE RAILS & OPAQUE, RAISED PANELS ARE QUALIFIED FOR USE AT THE SIZE NOTED ON EITHER FIXED OR OPERABLE PANELS.
 4. FULL LITE GLAZED PANELS ARE QUALIFIED FOR USE AT THE SIZE NOTED ON EITHER FIXED OR OPERABLE PANELS.

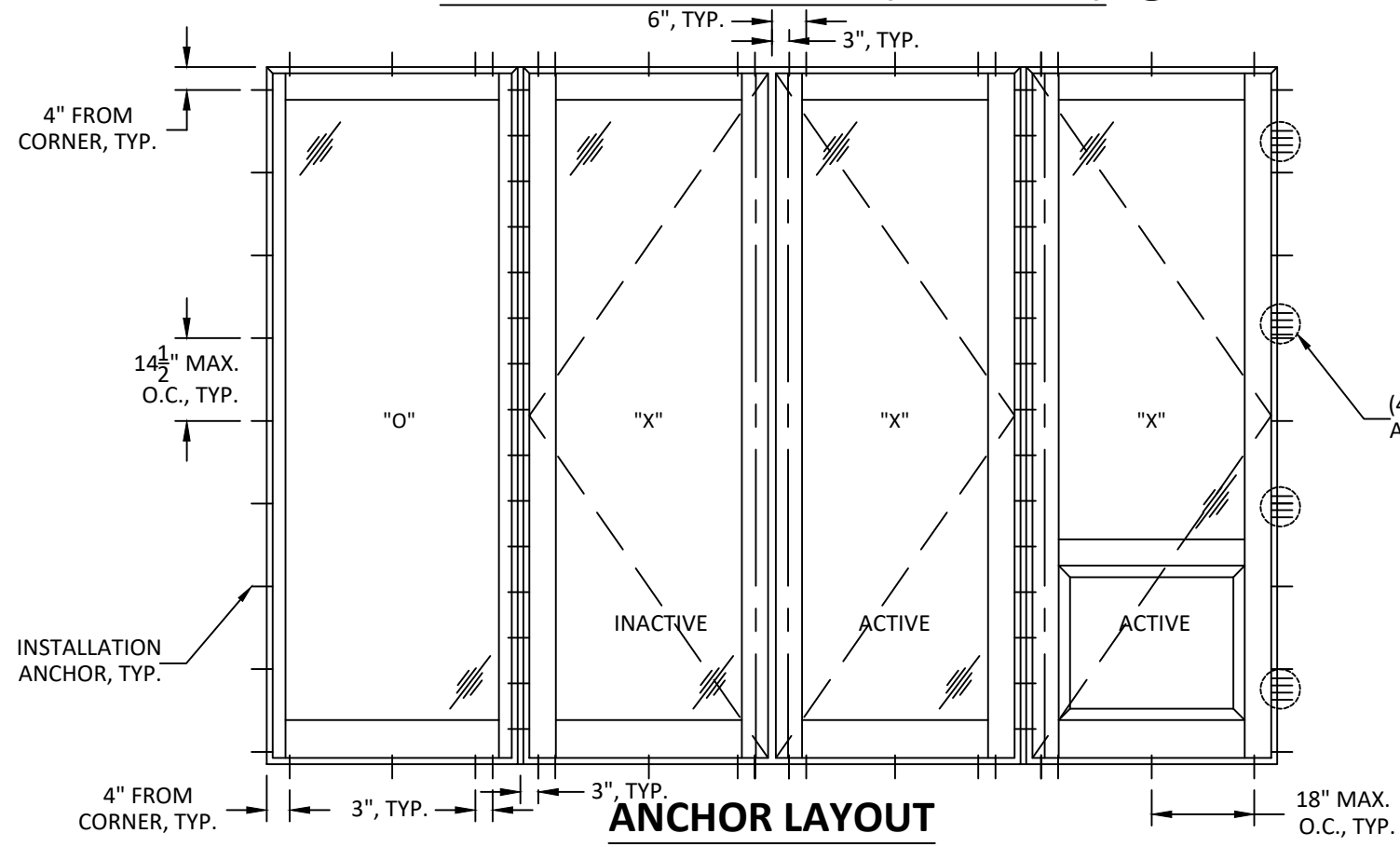

ANCHOR LAYOUT

- NOTE:**
1. (5) ANCHORS REQUIRED AT SHOOT BOLT STRIKES AT DOUBLE DOORS
 2. (2) ANCHORS REQUIRED AT SHOOT BOLT STRIKES AT SINGLE DOORS



JELD-WEN, inc.
3737 LAKEPORT BOULEVARD
KLAMATH FALLS, OR 97601
PH: (541) 882-3451 FX: (541) 850-2609

TITLE: CUSTOM CLAD 10'0"
WOOD OUTSWING DOORS
(HVHZ) (IMPACT)
ELEVATION & ANCHOR LAYOUT
(1)

PREPARED BY:
BUILDING DROPS, INC.
398 E. DANIA BEACH BLVD., STE. 338
DANIA BEACH, FL 33004
PH: (954) 399-8478
FX: (954) 744-4738
WEB: www.buildingdrops.com



REMARKS	BY	DATE
7TH FBC CODE CHANGE	SR	3.30.20
8TH FBC CODE CHANGE	MG	2.06.23

THE INSTALLATION DETAILS DESCRIBED HEREIN ARE GENERIC AND MAY NOT REFLECT ACTUAL CONDITIONS FOR A SPECIFIC SITE. IF SITE CONDITIONS CAUSE INSTALLATION TO DEVIATE FROM THE REQUIREMENTS DETAILED HEREIN, A LICENSED ENGINEER OR ARCHITECT SHALL PREPARE SITE SPECIFIC DOCUMENTS FOR USE WITH THIS DOCUMENT.

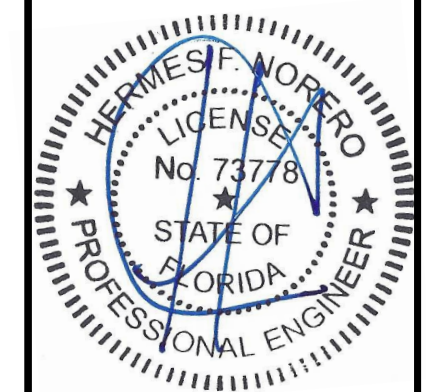

HERMES F. NORERO, P.E.
FLORIDA P.E. No. 73778
BUILDING DROPS, INC
398 E. DANIA BEACH BLVD. # 338
DANIA BEACH, FL 33004
FBPE CERT. OF AUTHORIZATION No. 29578

DATE:	06.21.13	
DWG. BY:	ADS	CHK. BY: HFN
SCALE:	NTS	
DWG. #:	JW023	

SHEET
2
OF 10

TITLE: CUSTOM CLAD 10'0"
WOOD OUTSWING DOORS
(HVHZ) (IMPACT)
ELEVATION & ANCHOR LAYOUT
(2)

PREPARED BY:
BUILDING DROPS, INC.
398 E. DANIA BEACH BLVD., STE. 338
DANIA BEACH, FL 33004
PH: (954) 399-8478
FAX: (954) 744-4738
WEB: www.buildingdrops.com



REMARKS	BY	DATE
7TH FBC CODE CHANGE	SR	3.30.20
8TH FBC CODE CHANGE	MG	2.06.23

THE INSTALLATION DETAILS DESCRIBED HEREIN ARE GENERIC AND MAY NOT REFLECT ACTUAL CONDITIONS FOR A SPECIFIC SITE. IF SITE CONDITIONS CAUSE INSTALLATION TO DEVIATE FROM THE REQUIREMENTS DETAILED HEREIN, A LICENSED ENGINEER OR ARCHITECT SHALL PREPARE SITE SPECIFIC DOCUMENTS FOR USE WITH THIS DOCUMENT.

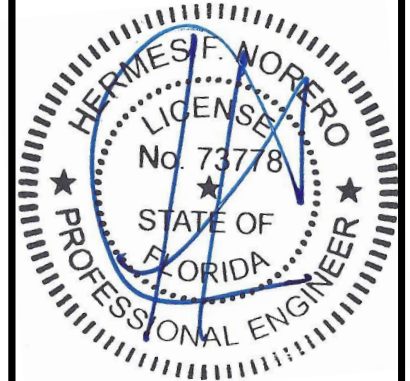

HERMES F. NORERO, P.E.
FLORIDA P.E. No. 73778
BUILDING DROPS, INC
398 E. DANIA BEACH BLVD. # 338
DANIA BEACH, FL 33004
FBPE CERT. OF AUTHORIZATION No. 29578

DATE:	06.21.13
DWG. BY:	ADS
CHK. BY:	HFN
SCALE:	NTS
DWG. #:	JW023

SHEET
3
OF 10

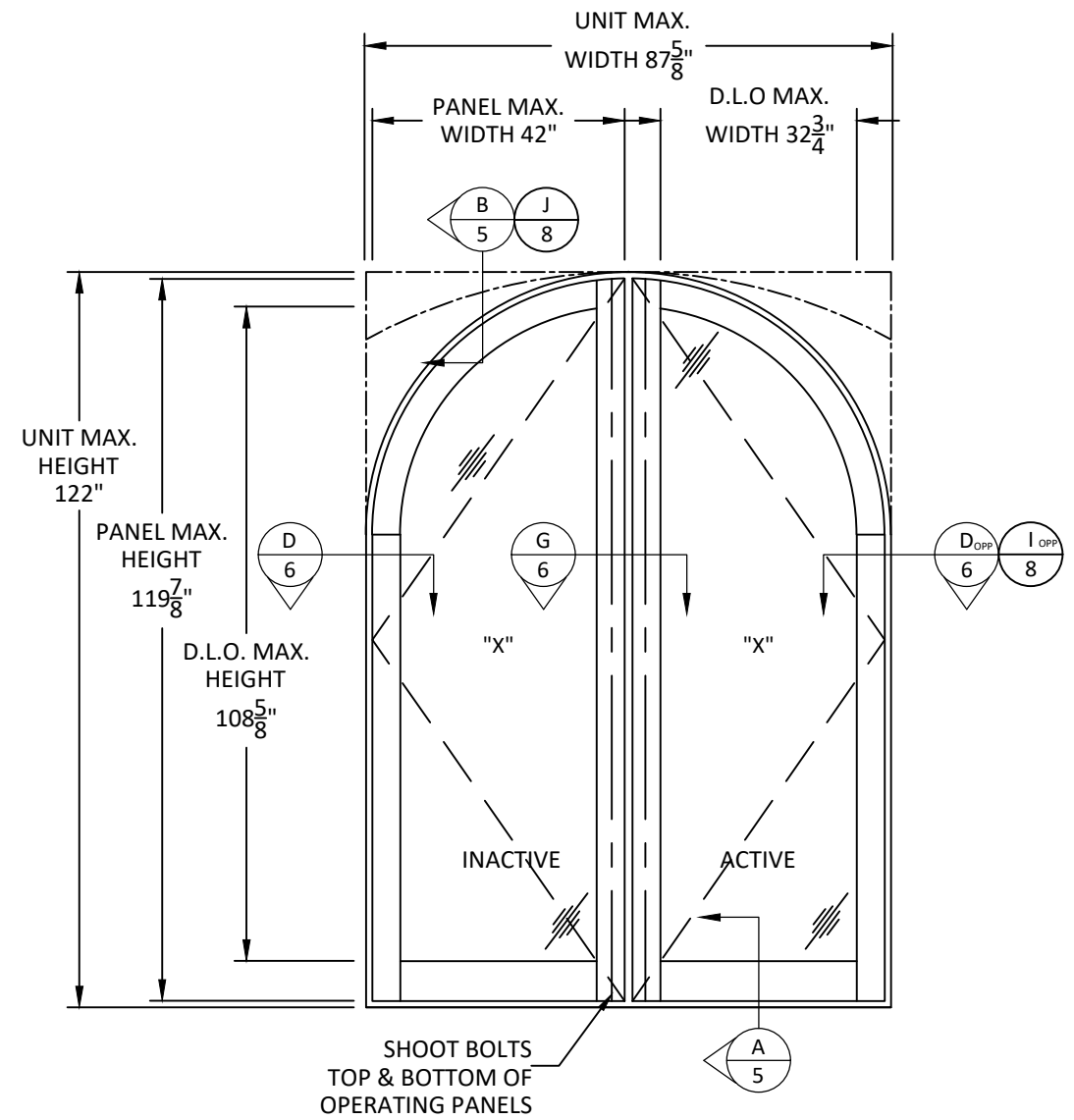

TYPICAL ELEVATION (AS TESTED)

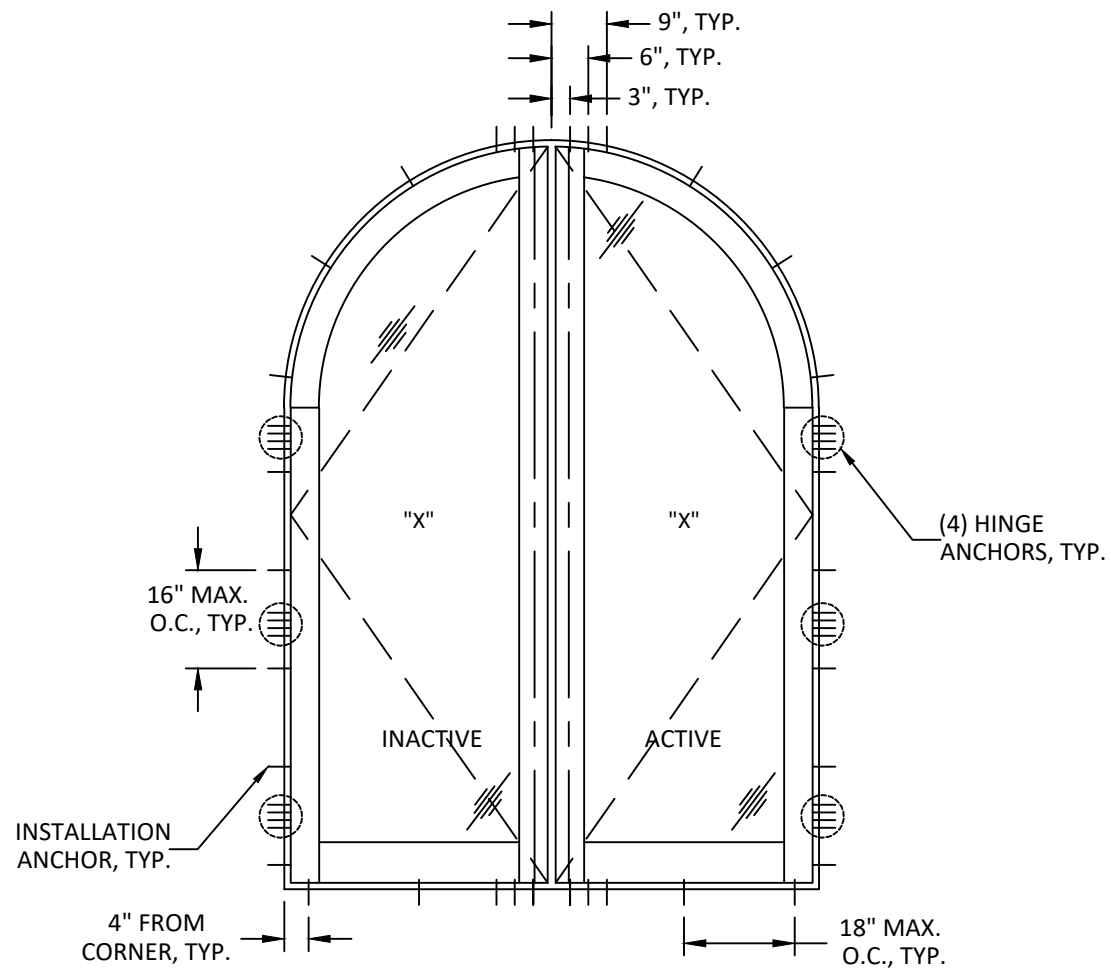

ANCHOR LAYOUT

CONFIGURATION	UNIT WIDTH	UNIT HEIGHT	DESIGN PRESSURE RATING
X-X O-O O-X X-O	87-5/8"	122"	+55.0/-65.0 PSF

- NOTE:**
1. PRODUCTS SHOWN HEREIN MEET WATER INFILTRATION REQUIREMENTS BASED UPON POSITIVE PRESSURE RATING.
 2. SEE SHEET 8 FOR GLAZING OPTIONS AND REQUIREMENTS.
 3. RECTANGULAR, FULL RADIUS, AND HALF RADIUS UNITS ARE QUALIFIED AT THE OVERALL SIZE AND DESIGN PRESSURE RATING LISTED ON THIS SHEET.
 4. INTERMEDIATE RAILS & OPAQUE, RAISED PANELS ARE QUALIFIED FOR USE AT THE SIZE NOTED ON EITHER FIXED OR OPERABLE PANELS. SEE SHEETS 2 & 4 FOR RAISED PANEL SIZES LIMITATIONS.
 5. FULL LITE GLAZED PANELS ARE QUALIFIED FOR USE AT THE SIZE NOTED ON EITHER FIXED OR OPERABLE PANELS.

- NOTE:**
1. (5) ANCHORS REQUIRED AT SHOOT BOLT STRIKES AT DOUBLE DOORS
 2. (2) ANCHORS REQUIRED AT SHOOT BOLT STRIKES AT SINGLE DOORS

2/20/2023 3:29 PM
z:\projects\jeld-wen\cc-22-1133.1 - fbc submittal - 2023 code change\15444\dwgs\15444.2\jw023.dwg

2/20/2023 3:28 PM
z:\projects\jeld-wen\cc-22-1133-1 - fbc submittal - 2023 code change\115444\dwgs\115444_2\jw023.dwg

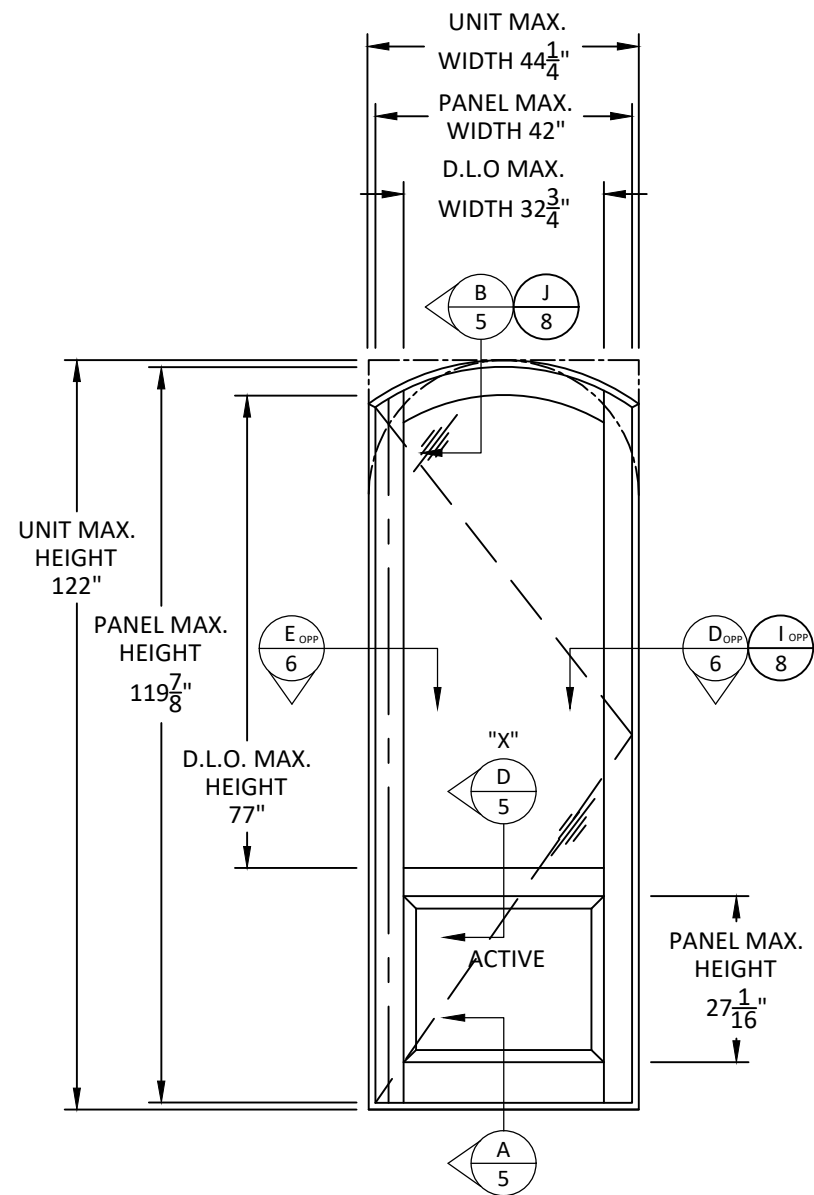

TYPICAL ELEVATION (AS TESTED)

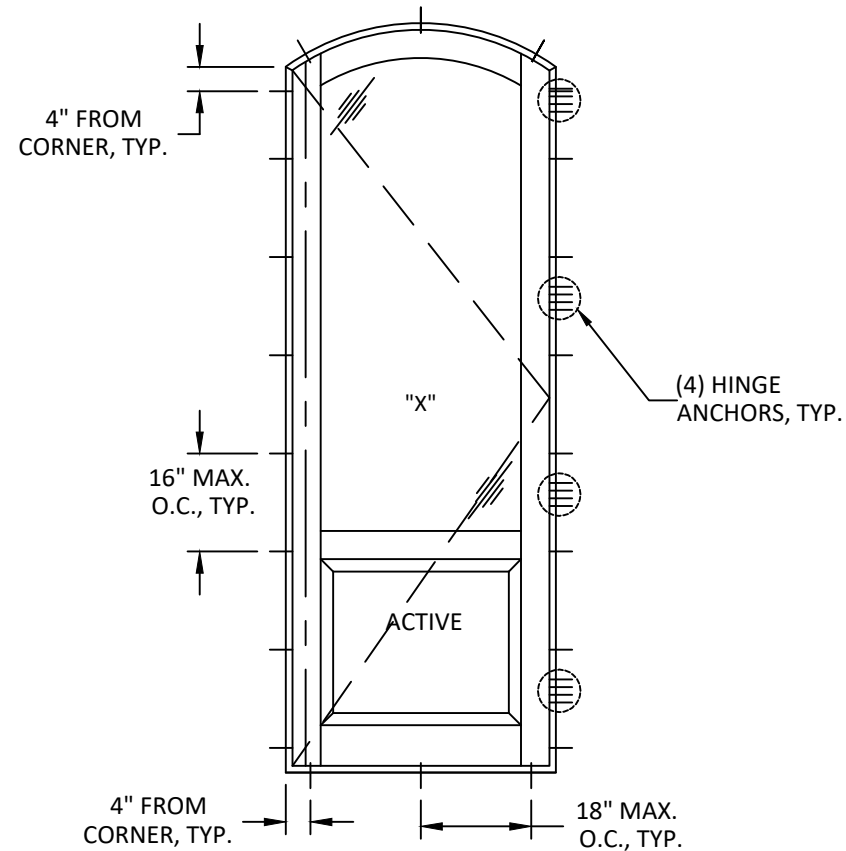

ANCHOR LAYOUT

CONFIGURATION	UNIT WIDTH	UNIT HEIGHT	DESIGN PRESSURE RATING
X OR O	44-1/4"	122"	+55.0/-65.0 PSF

- NOTE:**
1. PRODUCTS SHOWN HEREIN MEET WATER INFILTRATION REQUIREMENTS BASED UPON POSITIVE PRESSURE RATING.
 2. SEE SHEET 8 FOR GLAZING OPTIONS AND REQUIREMENTS.
 3. RECTANGULAR, FULL RADIUS, AND HALF RADIUS UNITS ARE QUALIFIED AT THE OVERALL SIZE AND DESIGN PRESSURE RATING LISTED ON THIS SHEET.
 4. INTERMEDIATE RAILS & OPAQUE, RAISED PANELS ARE QUALIFIED FOR USE AT THE SIZE NOTED ON EITHER FIXED OR OPERABLE PANELS.
 5. FULL LITE GLAZED PANELS ARE QUALIFIED FOR USE AT THE SIZE NOTED ON EITHER FIXED OR OPERABLE PANELS. SEE SHEETS 2 & 3 FOR FULL LITE D.L.O. SIZE LIMITATIONS.

- NOTE:**
1. (5) ANCHORS REQUIRED AT SHOOT BOLT STRIKES AT DOUBLE DOORS
 2. (2) ANCHORS REQUIRED AT SHOOT BOLT STRIKES AT SINGLE DOORS



JELD-WEN, inc.
3737 LAKEPORT BOULEVARD
KLAMATH FALLS, OR 97601
PH: (541) 882-3451 FX: (541) 850-2609

TITLE:
CUSTOM CLAD 10'0"
WOOD OUTSWING DOORS
(HVHZ) (IMPACT)
ELEVATIONS & ANCHOR LAYOUTS
(3)

PREPARED BY:
BUILDING DROPS, INC.
398 E. DANIA BEACH BLVD., STE. 338
DANIA BEACH, FL 33004
PH: (954) 399-8478
FAX: (954) 744-4738
WEB: www.buildingdrops.com



REMARKS	BY	DATE
7TH FBC CODE CHANGE	SR	3.30.20
8TH FBC CODE CHANGE	MG	2.06.23

THE INSTALLATION DETAILS DESCRIBED HEREIN ARE GENERIC AND MAY NOT REFLECT ACTUAL CONDITIONS FOR A SPECIFIC SITE. IF SITE CONDITIONS CAUSE INSTALLATION TO DEVIATE FROM THE REQUIREMENTS DETAILED HEREIN, A LICENSED ENGINEER OR ARCHITECT SHALL PREPARE SITE SPECIFIC DOCUMENTS FOR USE WITH THIS DOCUMENT.

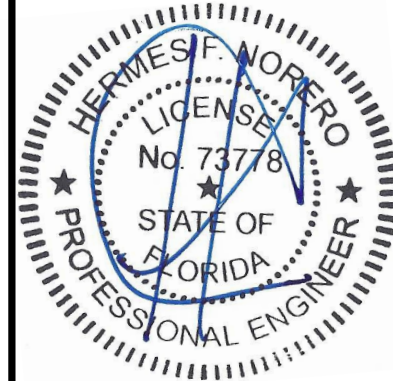

HERMES F. NORERO, P.E.
FLORIDA P.E. No. 73778
BUILDING DROPS, INC.
398 E. DANIA BEACH BLVD. # 338
DANIA BEACH, FL 33004
FBPE CERT. OF AUTHORIZATION No. 29578

DATE:	06.21.13
DWG. BY:	ADS
CHK. BY:	HFN
SCALE:	NTS
DWG. #:	JW023

SHEET
4
OF 10

2/20/2023 3:28 PM

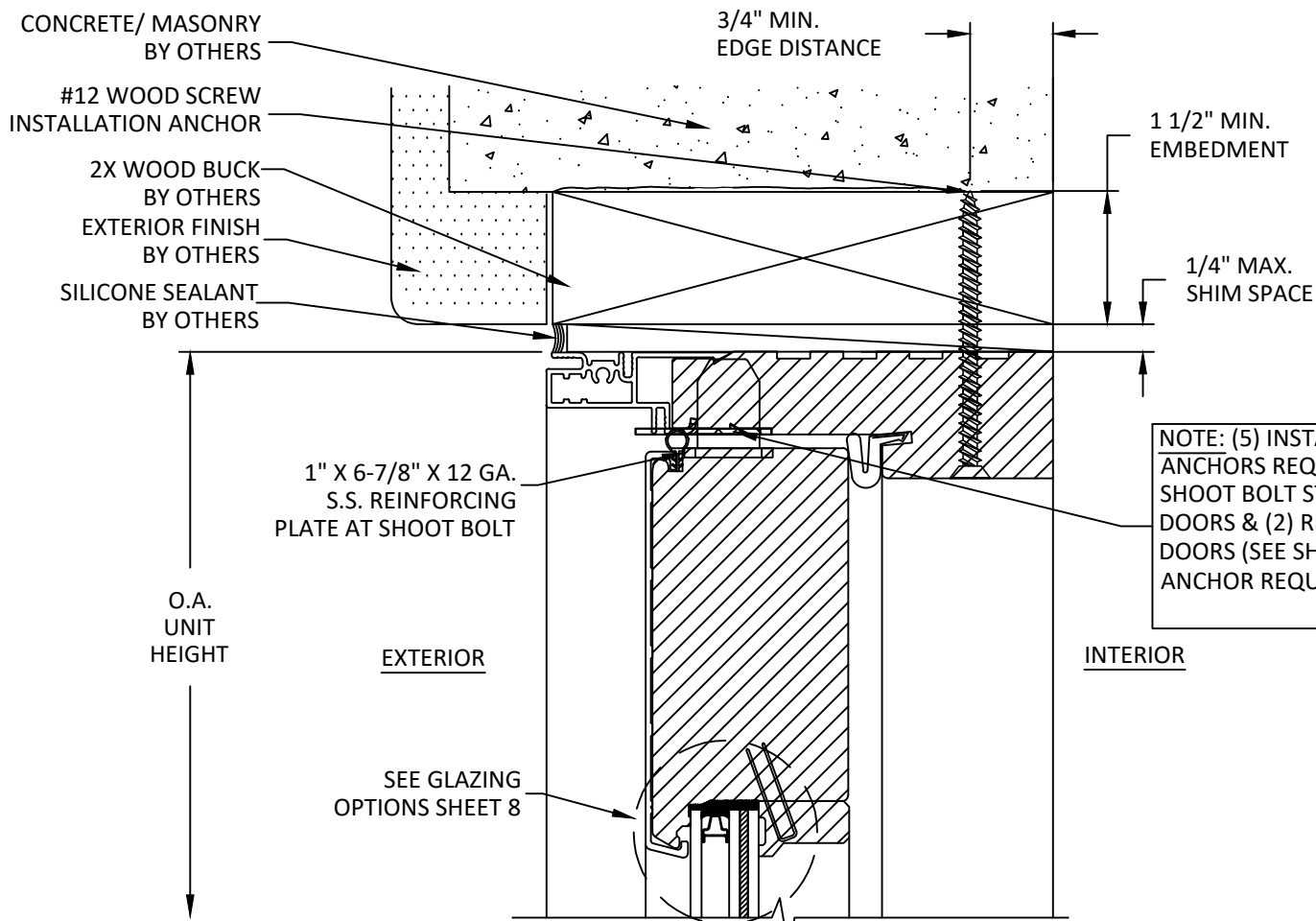

B
5 **VERTICAL SECTION**
HEAD - 2X WOOD BUCK
THROUGH FRAME INSTALLATION, TYP.

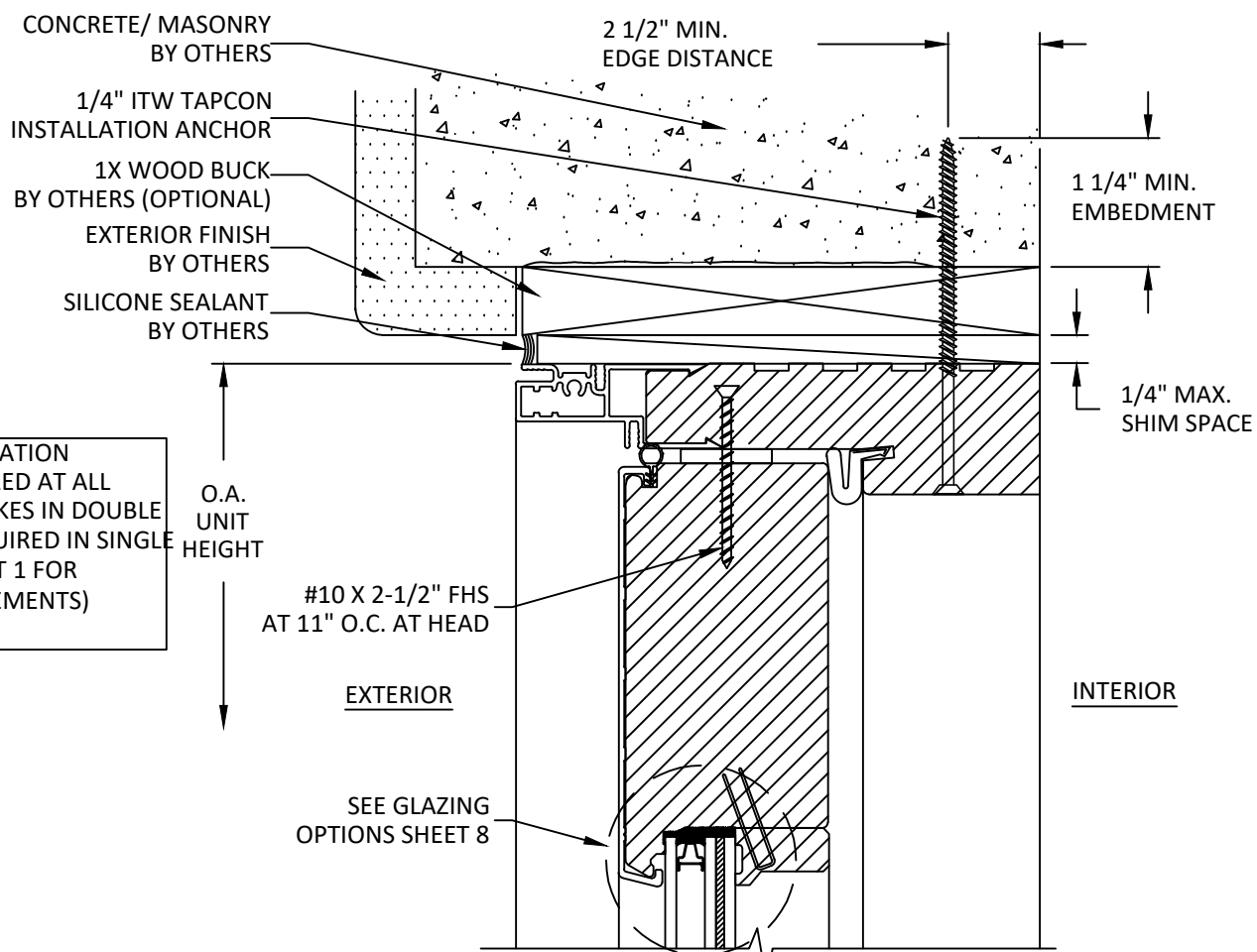

C
5 **VERTICAL SECTION**
FIXED HEAD - CONCRETE/MASONRY
THROUGH FRAME INSTALLATION, TYP.

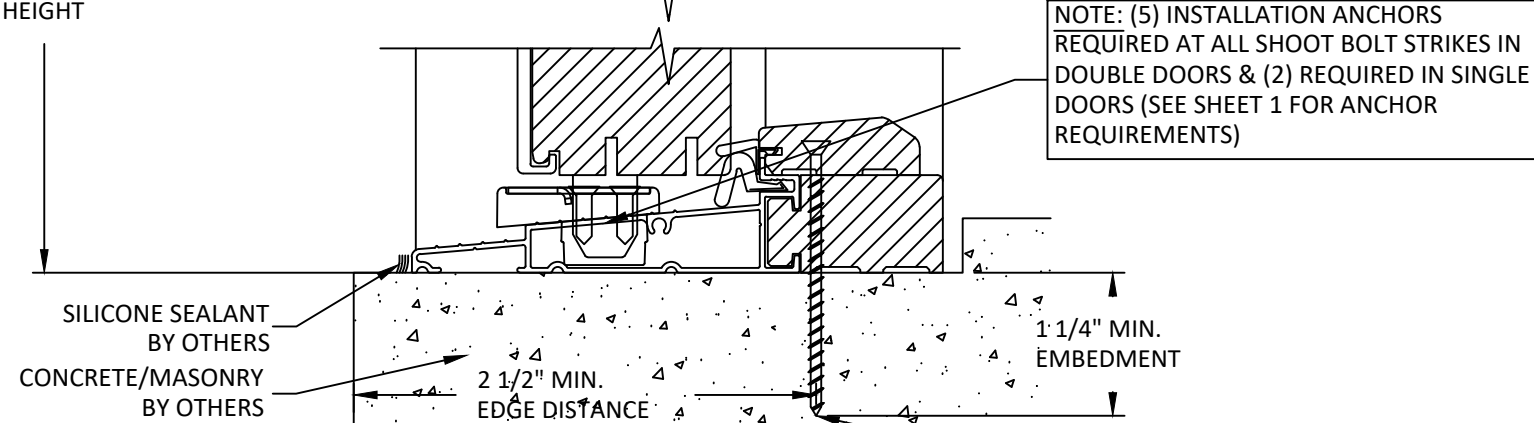
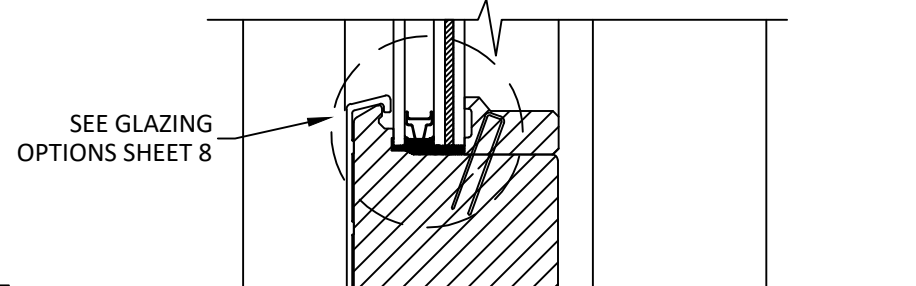
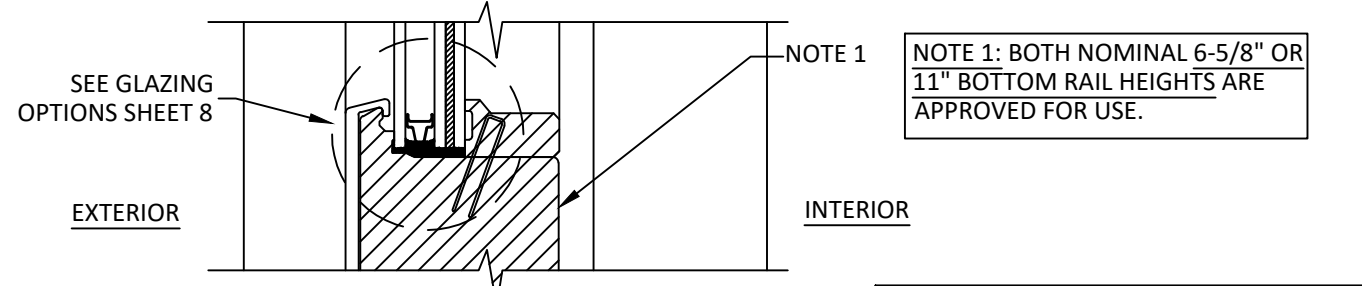

A
5 **VERTICAL SECTION**
SILL - CONCRETE/MASONRY
THROUGH FRAME INSTALLATION, TYP.

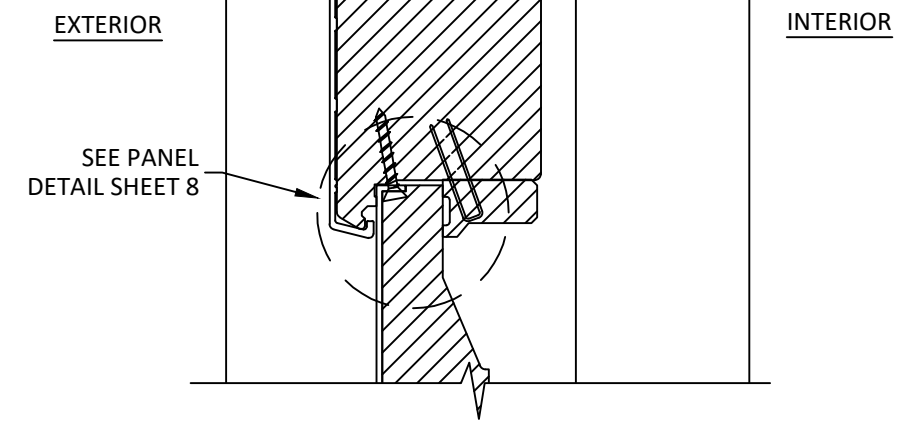

D
5 **VERTICAL SECTION**
INTERMEDIATE RAIL, TYP.

JELD-WEN
WINDOWS & DOORS

JELD-WEN, inc.
3737 LAKEPORT BOULEVARD
KLAMATH FALLS, OR 97601
PH: (541) 882-3451 FX: (541) 850-2609

TITLE: **CUSTOM CLAD 100**
WOOD OUTSWING DOORS
(HVHZ) (IMPACT)
VERTICAL SECTIONS

PREPARED BY:
BUILDING DROPS, INC.
398 E. DANIA BEACH BLVD., STE. 338
DANIA BEACH, FL 33004
PH: (954) 399-8478
FAX: (954) 744-4738
WEB: www.buildingdrops.com

REMARKS	BY	DATE
7TH FBC CODE CHANGE	SR	3.30.20
8TH FBC CODE CHANGE	MG	2.06.23

THE INSTALLATION DETAILS DESCRIBED HEREIN ARE GENERIC AND MAY NOT REFLECT ACTUAL CONDITIONS FOR A SPECIFIC SITE. IF SITE CONDITIONS CAUSE INSTALLATION TO DEVIATE FROM THE REQUIREMENTS DETAILED HEREIN, A LICENSED ENGINEER OR ARCHITECT SHALL PREPARE SITE SPECIFIC DOCUMENTS FOR USE WITH THIS DOCUMENT.

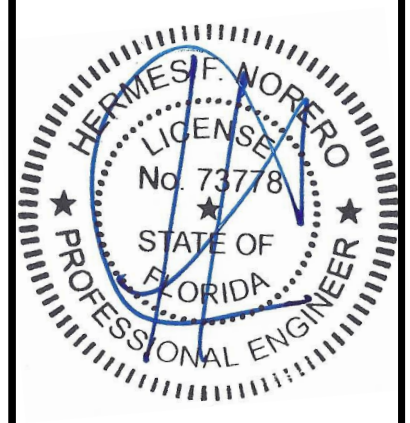

HERMES F. NORERO, P.E.
FLORIDA P.E. No. 73778
BUILDING DROPS, INC.
398 E. DANIA BEACH BLVD. # 338
DANIA BEACH, FL 33004
FBPE CERT. OF AUTHORIZATION No. 29578

DATE:	06.21.13
DWG. BY:	ADS
CHK. BY:	HFN
SCALE:	NTS
DWG. #:	JW023

SHEET
5
OF 10

2/20/2023 3:29 PM
 z:\projects\jeld-wen\2023 code change\115444\dwg\115444_2\jw023.dwg

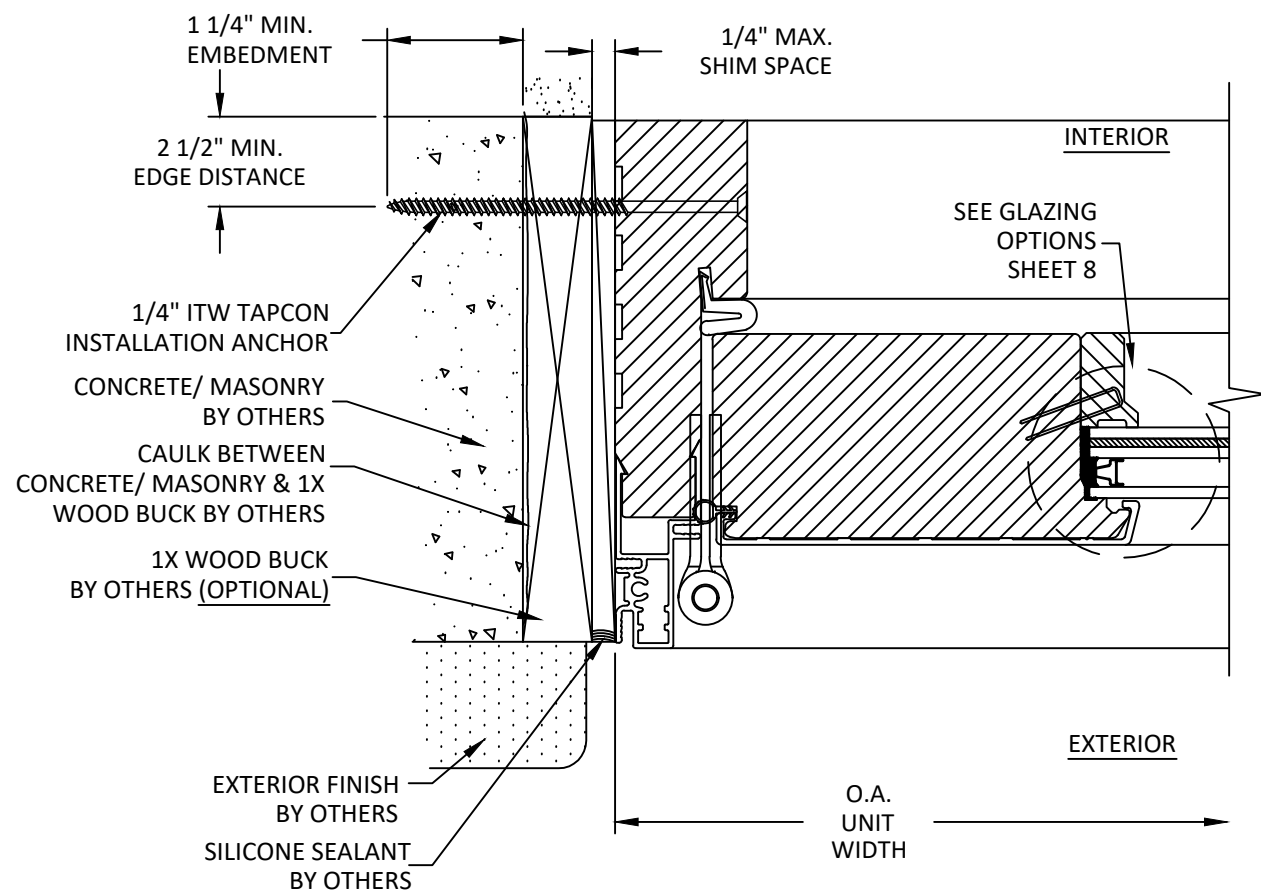

D
6 **HORIZONTAL SECTION**
HINGE JAMB-CONCRETE/MASONRY
THROUGH FRAME INSTALLATION, TYP.

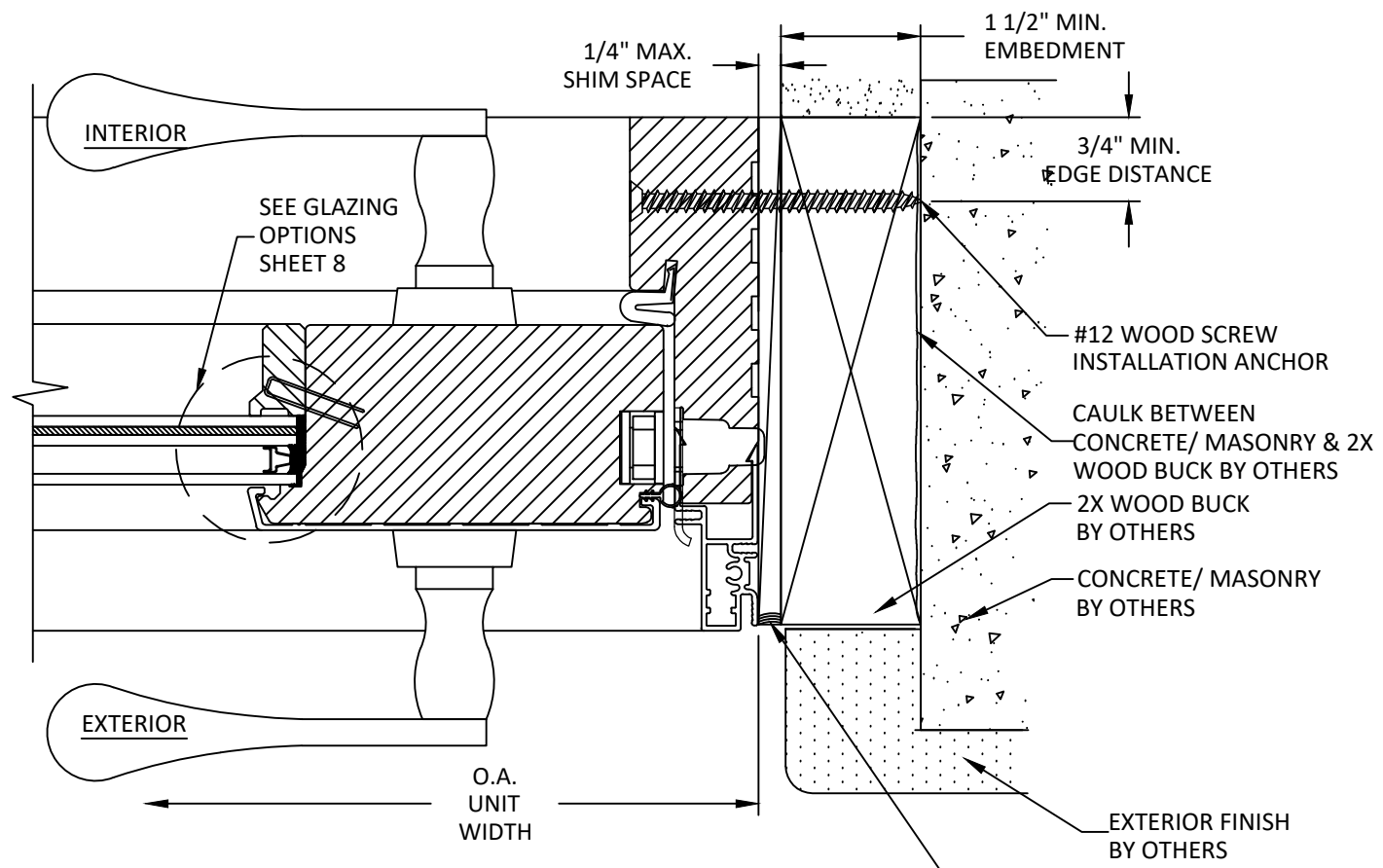

E
6 **HORIZONTAL SECTION**
LOCK JAMB-2X WOOD BUCK
THROUGH FRAME INSTALLATION, TYP.

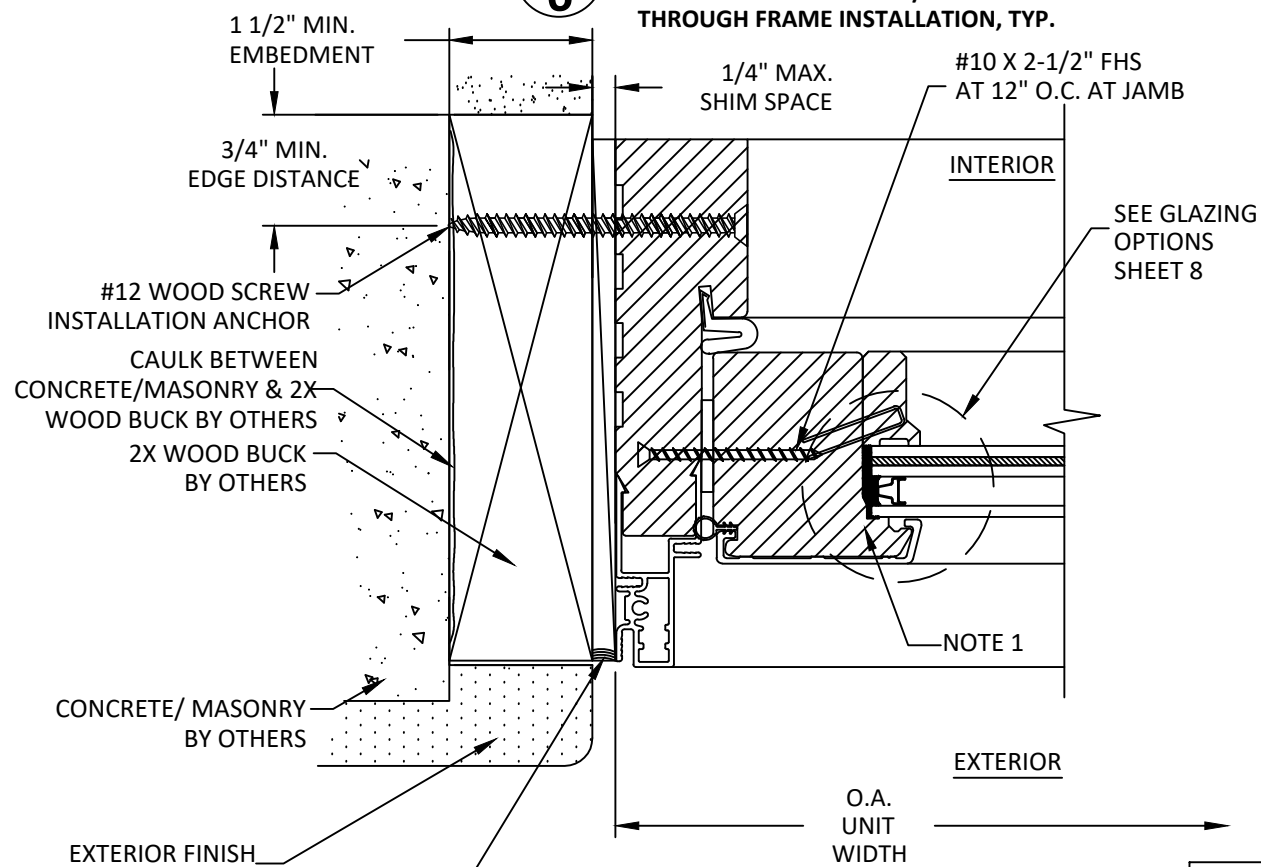

F
6 **HORIZONTAL SECTION**
SIDELITE JAMB - 2X WOOD BUCK
THROUGH FRAME INSTALLATION, TYP.

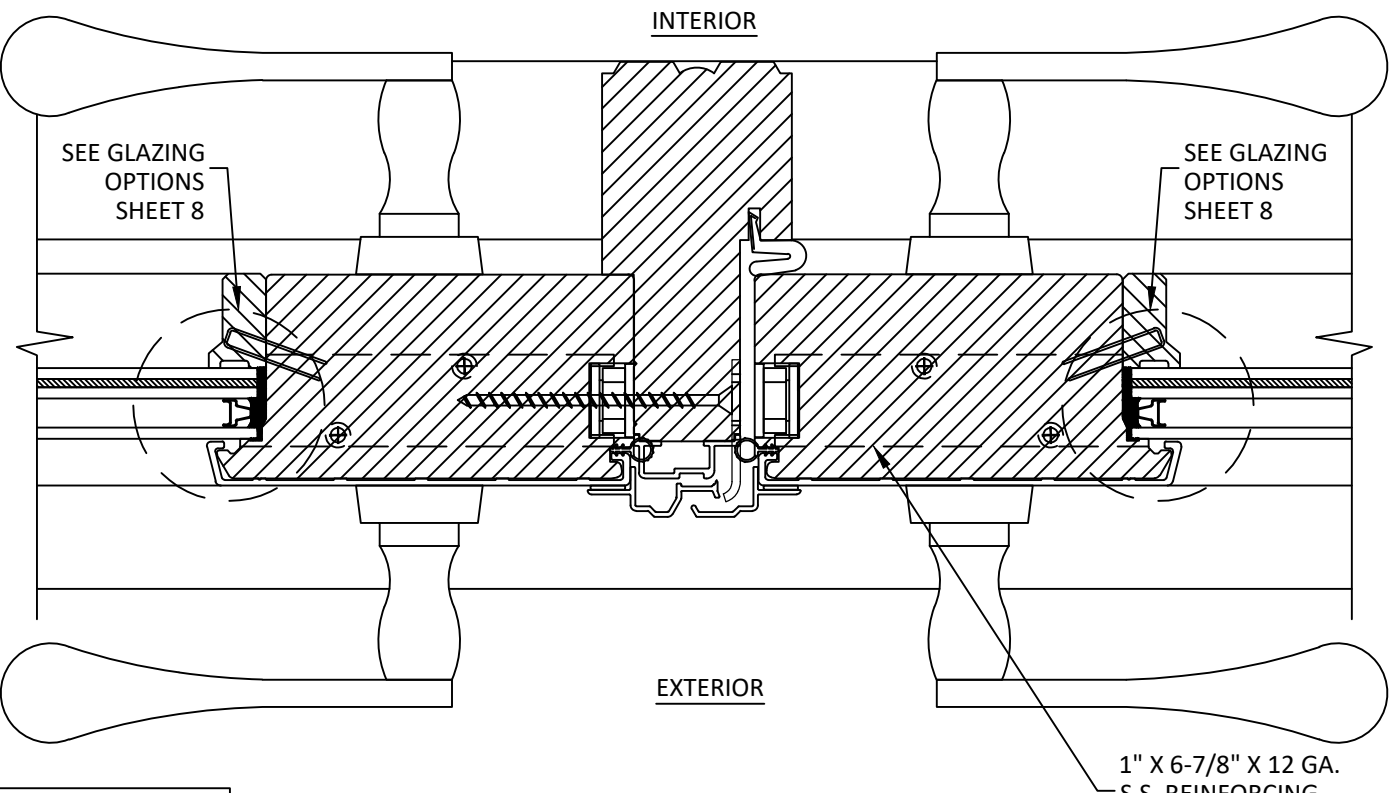

G
6 **HORIZONTAL SECTION**
ASTRAGAL

NOTE 1: BOTH STANDARD OR ALTERNATE FIXED STILES ARE APPROVED FOR USE.



JELD-WEN, inc.
3737 LAKEPORT BOULEVARD
KLAMATH FALLS, OR 97601
PH: (541) 882-3451 FX: (541) 850-2609

TITLE:
CUSTOM CLAD 100
WOOD OUTSWING DOORS
(HVHZ) (IMPACT)
HORIZONTAL SECTIONS

PREPARED BY:
BUILDING DROPS, INC.
398 E. DANIA BEACH BLVD., STE. 338
DANIA BEACH, FL 33004
PH: (954) 399-8478
FAX: (954) 744-4738
WEB: www.buildingdrops.com



REMARKS	BY	DATE
7TH FBC CODE CHANGE	SR	3.30.20
8TH FBC CODE CHANGE	MG	2.06.23

THE INSTALLATION DETAILS DESCRIBED HEREIN ARE GENERIC AND MAY NOT REFLECT ACTUAL CONDITIONS FOR A SPECIFIC SITE. IF SITE CONDITIONS CAUSE INSTALLATION TO DEVIATE FROM THE REQUIREMENTS DETAILED HEREIN, A LICENSED ENGINEER OR ARCHITECT SHALL PREPARE SITE SPECIFIC DOCUMENTS FOR USE WITH THIS DOCUMENT.

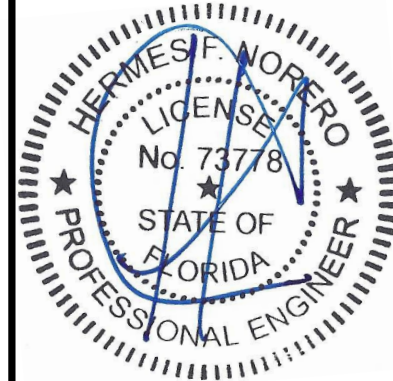

HERMES F. NORERO, P.E.
FLORIDA P.E. No. 73778
BUILDING DROPS, INC
398 E. DANIA BEACH BLVD. # 338
DANIA BEACH, FL 33004
FBPE CERT. OF AUTHORIZATION No. 29578

DATE:	06.21.13	
DWG. BY:	ADS	CHK. BY: HFN
SCALE:	NTS	
DWG. #:	JW023	

SHEET
6
OF 10

2/20/2023 3:28 PM
 z:\projects\jeld-wen\cc-22-1133.1 - fbc submittal - 2023 code change\115444\dwgs\15444.2\jw023.dwg

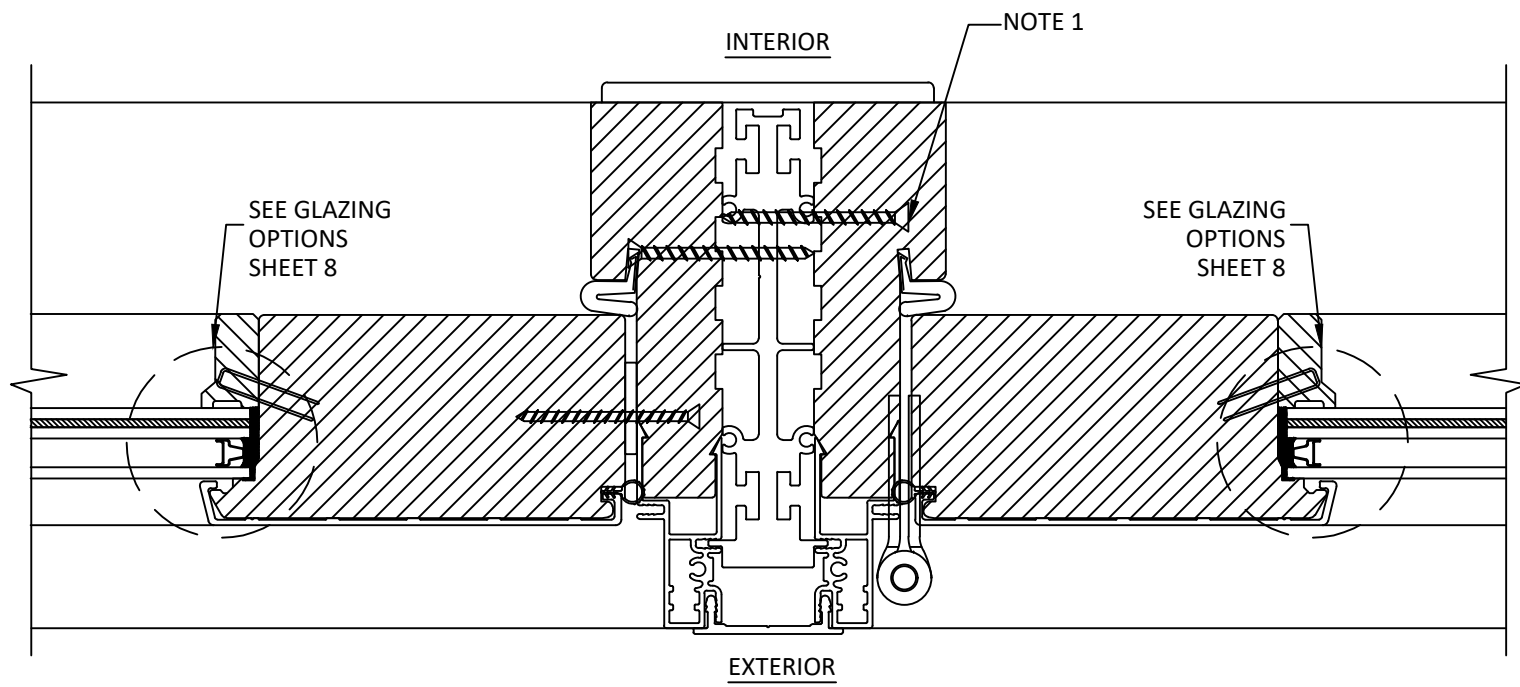

NOTE 1: FASTEN DOOR FRAMES TO MULLIONS USING #10 X 2-1/2" FH WOOD SCREWS AT 8" O.C. MAX. TYP.

H
7

HORIZONTAL SECTION
 VERTICAL MULLION, TYP.



JELD-WEN, inc.
 3737 LAKEPORT BOULEVARD
 KLAMATH FALLS, OR 97601
 PH: (541) 882-3451 FX: (541) 850-2609

TITLE: CUSTOM CLAD 10'0
 WOOD OUTSWING DOORS
 (HVHZ) (IMPACT)
 HORIZONTAL SECTIONS
 & MULLION CLIP DETAIL

PREPARED BY:
BD
 BUILDING DROPS

BUILDING DROPS, INC.
 398 E. DANIA BEACH BLVD., STE. 338
 DANIA BEACH, FL 33004
 PH: (954)399-8478
 FAX: (954)744-4738
 WEB: www.buildingdrops.com

REMARKS	BY	DATE
7TH FBC CODE CHANGE	SR	3.30.20
8TH FBC CODE CHANGE	MG	2.06.23

THE INSTALLATION DETAILS DESCRIBED HEREIN ARE GENERIC AND MAY NOT REFLECT ACTUAL CONDITIONS FOR A SPECIFIC SITE. IF SITE CONDITIONS CAUSE INSTALLATION TO DEVIATE FROM THE REQUIREMENTS DETAILED HEREIN, A LICENSED ENGINEER OR ARCHITECT SHALL PREPARE SITE SPECIFIC DOCUMENTS FOR USE WITH THIS DOCUMENT.

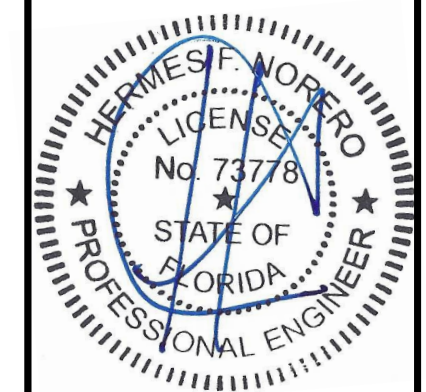

HERMES F. NORERO, P.E.
 FLORIDA P.E. No. 73778
 BUILDING DROPS, INC.
 398 E. DANIA BEACH BLVD. # 338
 DANIA BEACH, FL 33004
 FBPE CERT. OF AUTHORIZATION No. 29578

DATE:	06.21.13
DWG. BY:	CHK. BY:
ADS	HFN
SCALE:	NTS
DWG. #:	JW023

SHEET
7
 OF 10

2/20/2023 3:29 PM
 z:\projects\jeld-wen\cc-22-11.33.1 - fbc submittal - 2023 code change\115444\dwg\115444.2\jw023.dwg

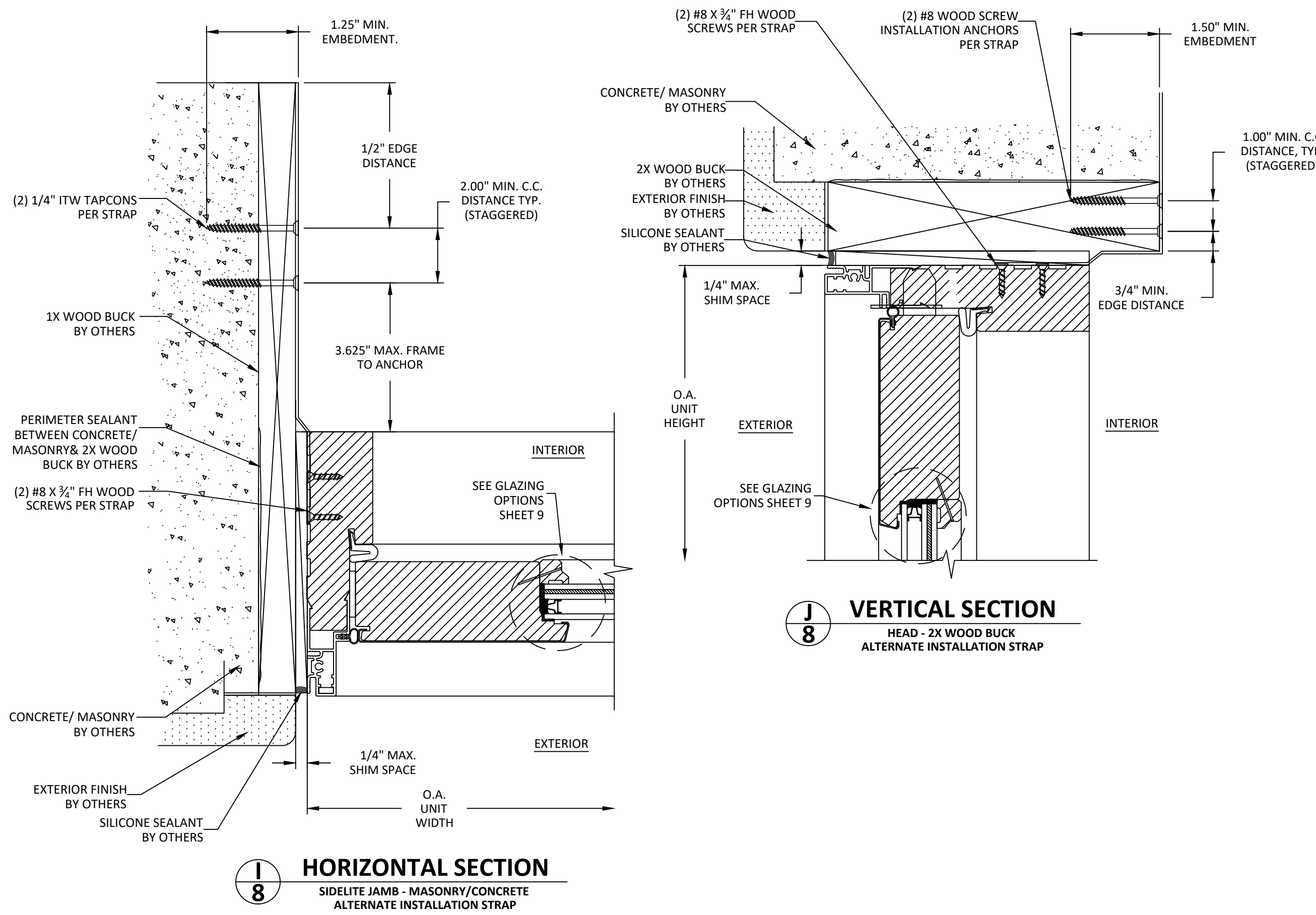

I
8
HORIZONTAL SECTION
 SIDELITE JAMB - MASONRY/CONCRETE
 ALTERNATE INSTALLATION STRAP

J
8
VERTICAL SECTION
 HEAD - 2X WOOD BUCK
 ALTERNATE INSTALLATION STRAP



JELD-WEN, inc.
 3737 LAKEPORT BOULEVARD
 KLAMATH FALLS, OR 97601
 PH: (541) 882-3451 FX: (541) 850-2609

TITLE: CUSTOM CLAD 10'0
 WOOD OUTSWING DOORS
 (HVHZ) (IMPACT)
 ALTERNATE INSTALLATION
 STRAP DETAILS

PREPARED BY:
 BUILDING DROPS, INC.
 398 E. DANIA BEACH BLVD, STE. 338
 DANIA BEACH, FL 33004
 PH: (954) 399-8478
 FAX: (954) 744-4738
 WEB: www.buildingdrops.com

REMARKS	BY	DATE
7TH FBC CODE CHANGE	SR	3.30.20
8TH FBC CODE CHANGE	MG	2.06.23

THE INSTALLATION DETAILS DESCRIBED HEREIN ARE GENERIC AND MAY NOT REFLECT ACTUAL CONDITIONS FOR A SPECIFIC SITE. IF SITE CONDITIONS CAUSE INSTALLATION TO DEVIATE FROM THE REQUIREMENTS DETAILED HEREIN, A LICENSED ENGINEER OR ARCHITECT SHALL PREPARE SITE SPECIFIC DOCUMENTS FOR USE WITH THIS DOCUMENT.

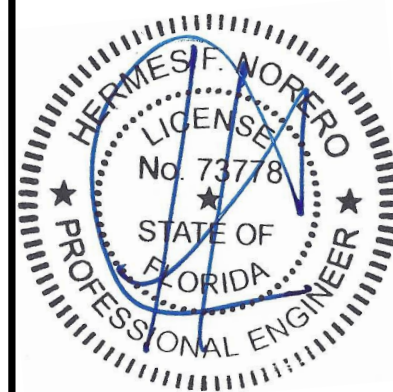

HERMES F. NORERO, P.E.
 FLORIDA P.E. No. 73778
 BUILDING DROPS, INC
 398 E. DANIA BEACH BLVD. # 338
 DANIA BEACH, FL 33004
 FBPE CERT. OF AUTHORIZATION No. 29578

DATE:	06.21.13	
DWG. BY:	ADS	CHK. BY: HFN
SCALE:	NTS	
DWG. #:	JW023	

SHEET
8
 OF 10

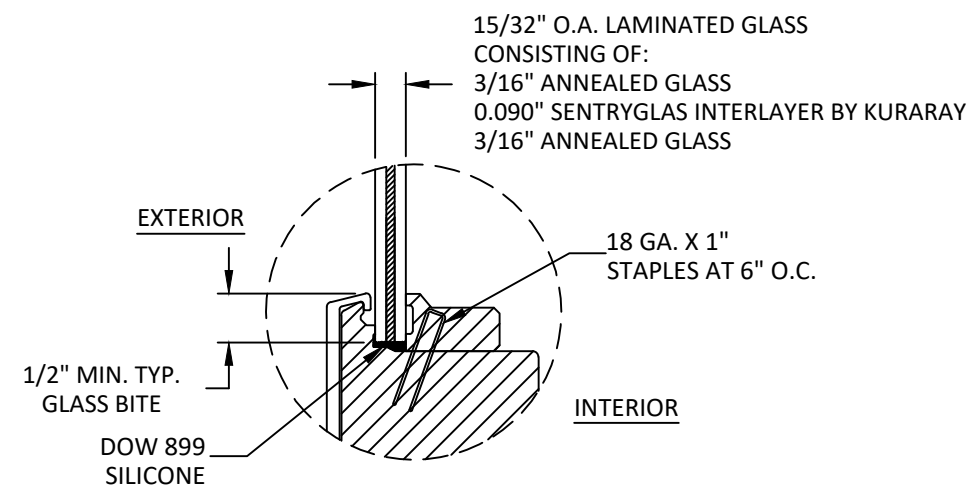

GLAZING DETAIL 1

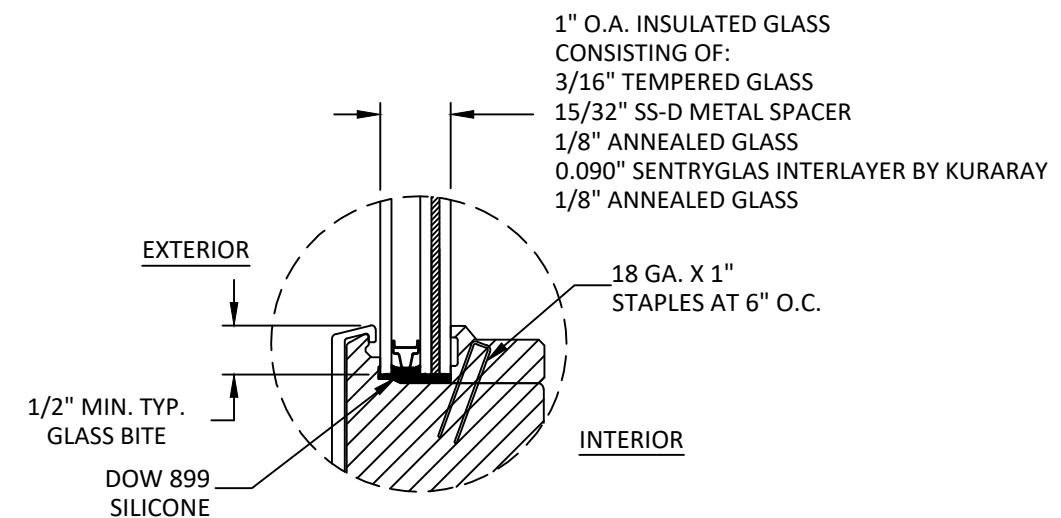

GLAZING DETAIL 2

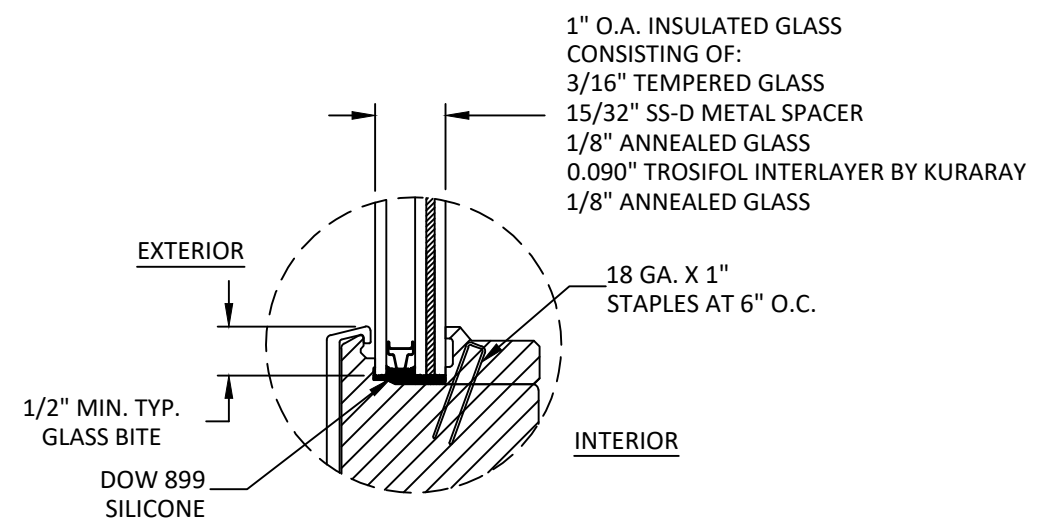

GLAZING DETAIL 3

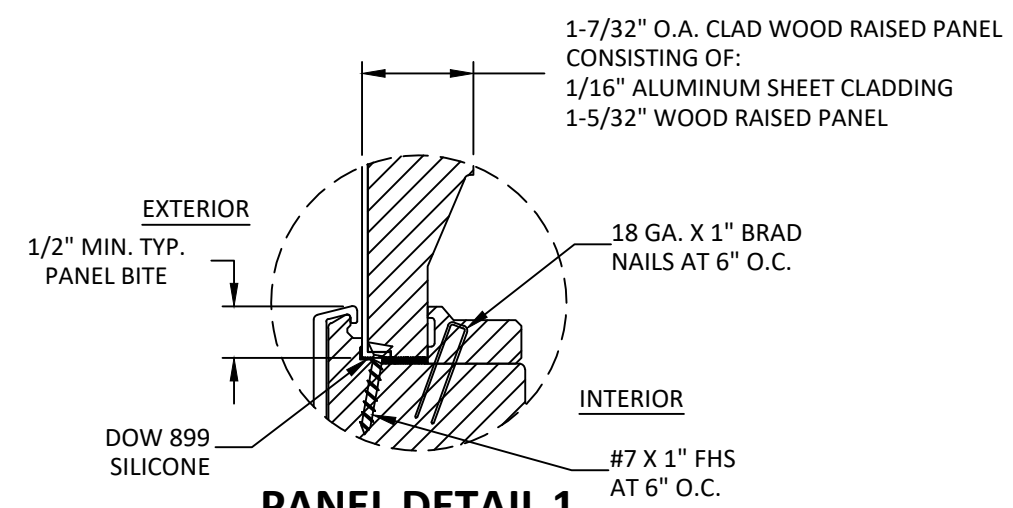

PANEL DETAIL 1

NOTE:

1. ALL GLAZING MEETS SAFETY GLAZING REQUIREMENTS AS PER CH 24 OF THE FBC.
2. SETTING BLOCK DUROMETER HARDNESS OF 70-90 (SHORE A) AS REFERENCED IN CHAPTER 24.
3. SETTING BLOCKS TO BE LOCATED AT 1/4 SPAN LENGTH FOR GLASS WIDER THAN 36" AS PER CHAPTER 24.
4. D.L.O. MAY NOT EXCEED MAX DIMENSIONS SHOWN IN ELEVATIONS.

TITLE: CUSTOM CLAD 10'0 WOOD OUTSWING DOORS (HVHZ) (IMPACT) GLAZING & RAISED PANEL DETAILS

PREPARED BY: BUILDING DROPS, INC.
398 E. DANIA BEACH BLVD., STE. 338
DANIA BEACH, FL 33004
PH: (954) 399-8478
FAX: (954) 744-4738
WEB: www.buildingdrops.com

REMARKS	BY	DATE
7TH FBC CODE CHANGE	SR	3.30.20
8TH FBC CODE CHANGE	MG	2.06.23

THE INSTALLATION DETAILS DESCRIBED HEREIN ARE GENERIC AND MAY NOT REFLECT ACTUAL CONDITIONS FOR A SPECIFIC SITE. IF SITE CONDITIONS CAUSE INSTALLATION TO DEVIATE FROM THE REQUIREMENTS DETAILED HEREIN, A LICENSED ENGINEER OR ARCHITECT SHALL PREPARE SITE SPECIFIC DOCUMENTS FOR USE WITH THIS DOCUMENT.

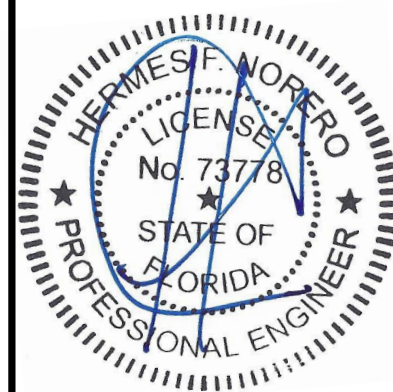

HERMES F. NORERO, P.E.
FLORIDA P.E. No. 73778
BUILDING DROPS, INC
398 E. DANIA BEACH BLVD. # 338
DANIA BEACH, FL 33004
FBPE CERT. OF AUTHORIZATION No. 29578

DATE: 06.21.13

DWG. BY: ADS CHK. BY: HFN

SCALE: NTS

DWG. #: JW023

SHEET

9

OF 10

z:\projects\jeld-wen\cc-22-1133.1 - fbc submittal - 2023 code change\115444.dwg\115444.2\jw023.dwg 2/20/2023 3:29 PM

TYPICAL QUALIFIED CONFIGURATIONS

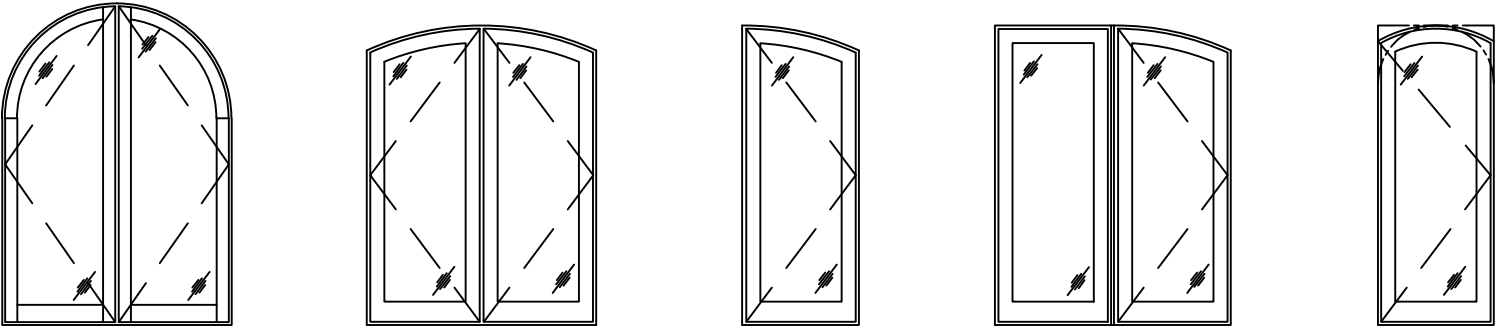
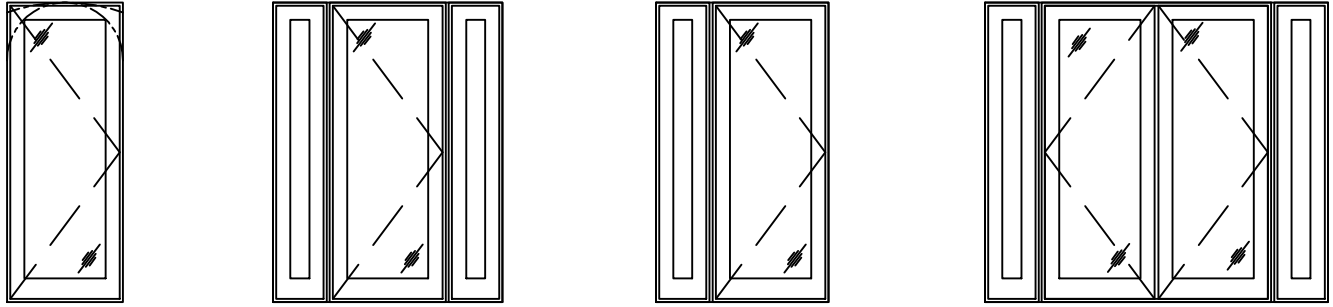
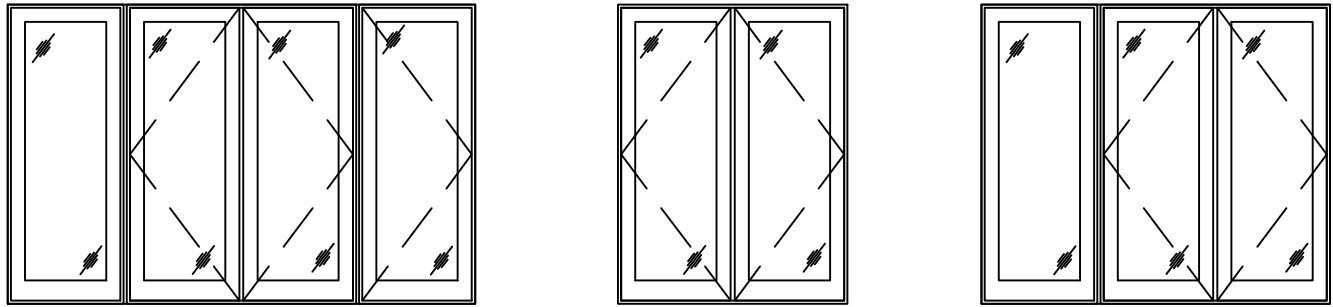

- NOTES:**
1. CONFIGURATIONS SHOWN ARE TYPICAL AND FOR ILLUSTRATION PURPOSES ONLY.
 2. ALL QUALIFIED CONFIGURATIONS SHALL ADHERE TO THE MAXIMUM LISTED SIZES AND PRESSURES IN THIS APPROVAL.
 3. ARCHED UNITS ARE ALLOWABLE AND SHALL BE INSCRIBED INTO THE MAXIMUM RECTANGULAR AREA LISTED IN THE APPROVAL.



JELD-WEN, inc.
 3737 LAKEPORT BOULEVARD
 KLAMATH FALLS, OR 97601
 PH: (541) 882-3451 FX: (541) 850-2609

TITLE: CUSTOM CLAD 10'0"
 WOOD OUTSWING DOORS
 (HVHZ) (IMPACT)
 TYP. QUALIFIED CONFIGURATIONS

PREPARED BY:
BUILDING DROPS, INC.
 398 E. DANIA BEACH BLVD., STE. 338
 DANIA BEACH, FL 33004
 PH: (954)399-8478
 FAX: (954)744-4738
 WEB: www.buildingdrops.com



REMARKS	BY	DATE
7TH FBC CODE CHANGE	SR	3.30.20
8TH FBC CODE CHANGE	MG	2.06.23

THE INSTALLATION DETAILS DESCRIBED HEREIN ARE GENERIC AND MAY NOT REFLECT ACTUAL CONDITIONS FOR A SPECIFIC SITE. IF SITE CONDITIONS CAUSE INSTALLATION TO DEVIATE FROM THE REQUIREMENTS DETAILED HEREIN, A LICENSED ENGINEER OR ARCHITECT SHALL PREPARE SITE SPECIFIC DOCUMENTS FOR USE WITH THIS DOCUMENT.

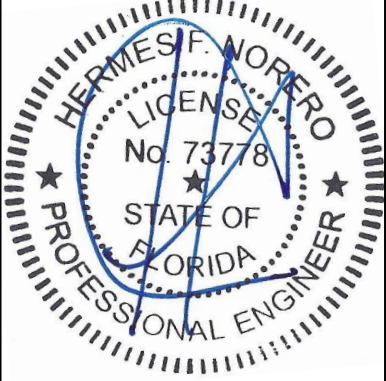

HERMES F. NORERO, P.E.
 FLORIDA P.E. No. 73778
 BUILDING DROPS, INC
 398 E. DANIA BEACH BLVD. # 338
 DANIA BEACH, FL 33004
 FBPE CERT. OF AUTHORIZATION No. 29578

DATE:	06.21.13	
DWG. BY:	ADS	CHK. BY: HFN
SCALE:	NTS	
DWG. #:	JW023	

SHEET
10

z:\projects\jeld-wen\cc-22-1133-1 - fbc submittal - 2023 code change\15444\dwgs\15444_2\jw023.dwg 2/20/2023 3:29 PM